

THESE DOCUMENTS AND ANY INFORMATION CONTAINED HEREIN ARE THE PROPERTY OF ASHLEY MCGRAW ARCHITECTS, P.C. NO PART OF THESE DOCUMENTS OR INFORMATION CONTAINED HEREIN IS TO BE REPRODUCED, COPIED, OR TRANSMITTED IN ANY FORM OR BY ANY MEANS, ELECTRONIC OR MECHANICAL, WITHOUT THE WRITTEN PERMISSION OF ASHLEY MCGRAW ARCHITECTS, P.C.

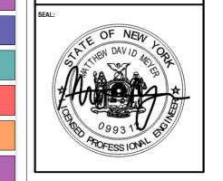

ASHLEY MCGRAW

125 EAST JEFFERSON STREET
SYRACUSE, NEW YORK 13202



STATE UNIVERSITY OF NEW YORK
CONSTRUCTION FUND

STATE UNIVERSITY OF NEW YORK
BINGHAMTON UNIVERSITY

STATE UNIVERSITY OF NEW YORK
REHABILITATE SCIENCE IV, PH 2
BINGHAMTON UNIVERSITY
071042-00

REV. NO. 18002
REV. DATE
REV. DESCRIPTION

DATE ISSUED: 02/28/2020

SECOND FLOOR HYDRONIC PIPING PLAN

M-203

© 2020 - ASHLEY MCGRAW ARCHITECTS

- 1" Condensate drain pipe CD 70.9 FT
- 1" Dual temperature return pipe SWR 29.2 FT
- 1" Dual temperature supply pipe SWS 23.9 FT
- 1" Heating water return pipe HWR 164.6 FT
- 1" Heating water supply pipe HWS 166.2 FT
- 1-1/2" Condensate drain pipe CD 15.0 FT
- 1-1/2" Dual temperature return pipe SWR 27.4 FT
- 1-1/2" Dual temperature supply pipe SWS 29.5 FT
- 1-1/4" Dual temperature return pipe SWR 53.8 FT
- 1-1/4" Dual temperature supply pipe SWS 53.5 FT
- 1-1/4" Heating water return pipe HWR 34.5 FT
- 1-1/4" Heating water supply pipe HWS 32.5 FT
- 2" Dual temperature return pipe SWR 58.5 FT
- 2" Dual temperature supply pipe SWS 57.8 FT
- 3/4" Dual temperature return pipe SWR 20.1 FT
- 3/4" Dual temperature supply pipe SWS 18.1 FT
- 3/4" Heating water return pipe HWR 299.7 FT
- 3/4" Heating water supply pipe HWS 299.7 FT

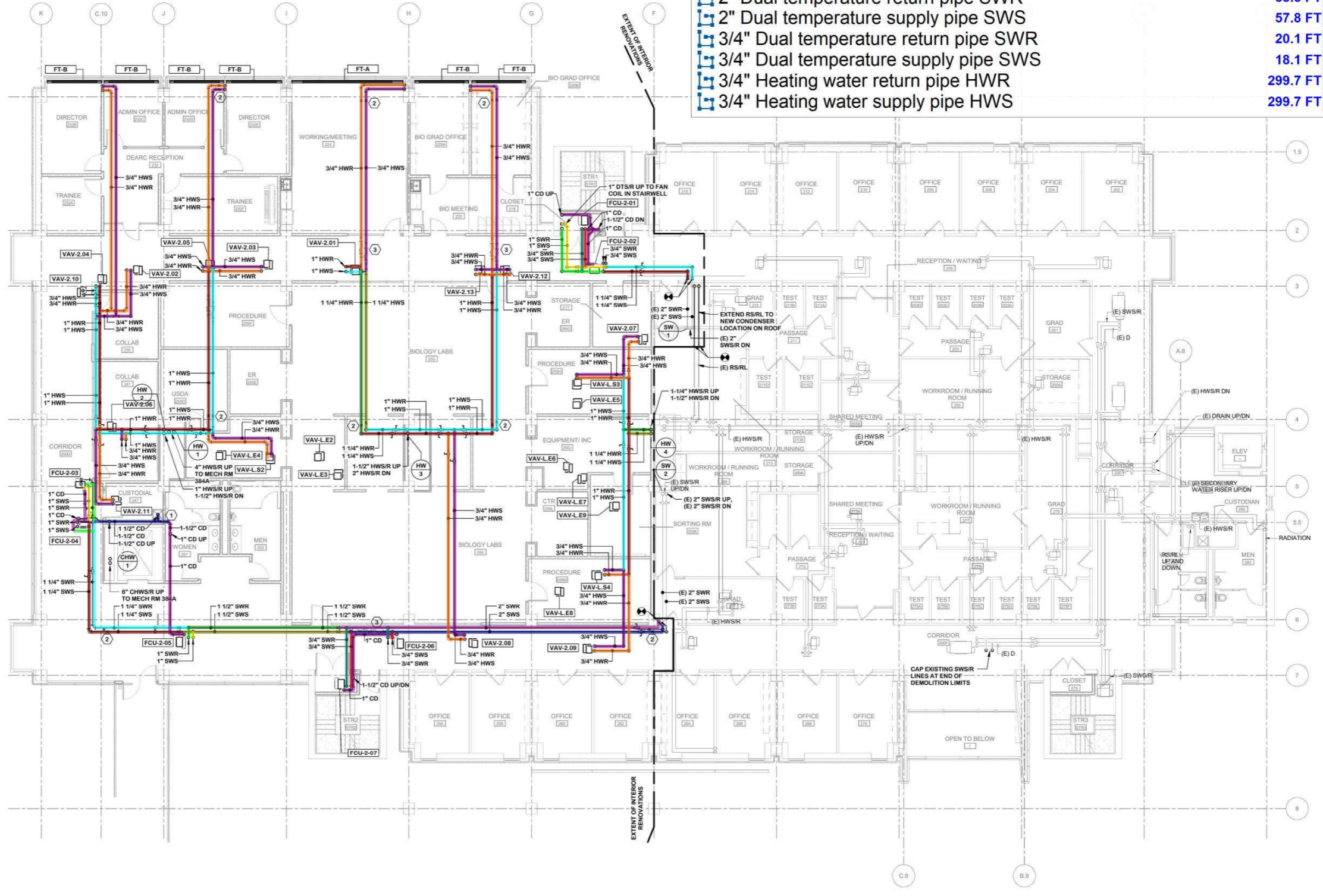

1 SECOND FLOOR HYDRONIC PIPING PLAN
M-203 1/8" = 1'-0"